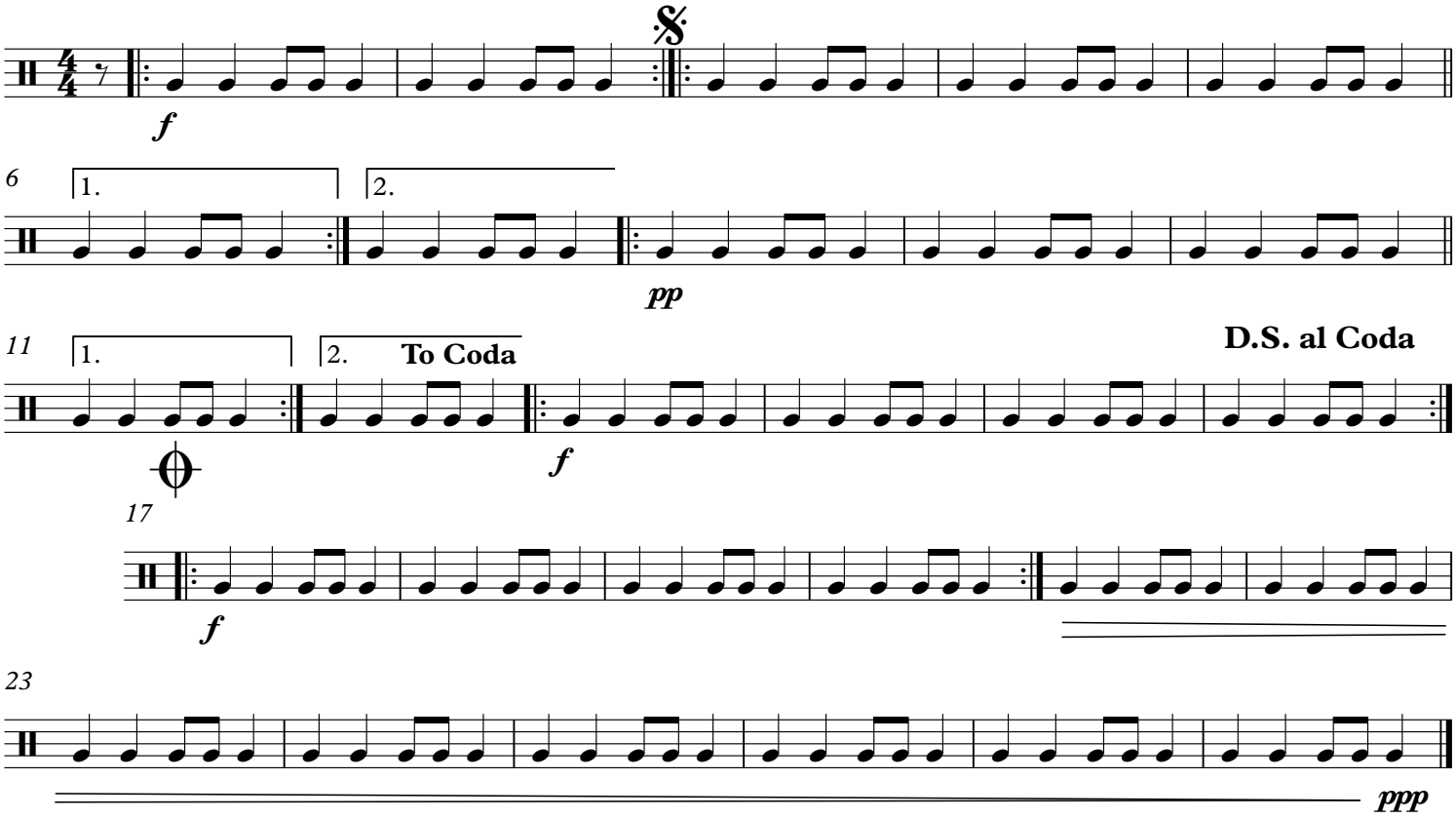Toque 3 e 2