Trombone 4 in B♭

TROMPETA DE ESPANHA

for Band

ARR: NEVES **G. GAGLIARDI**

♩ = 120

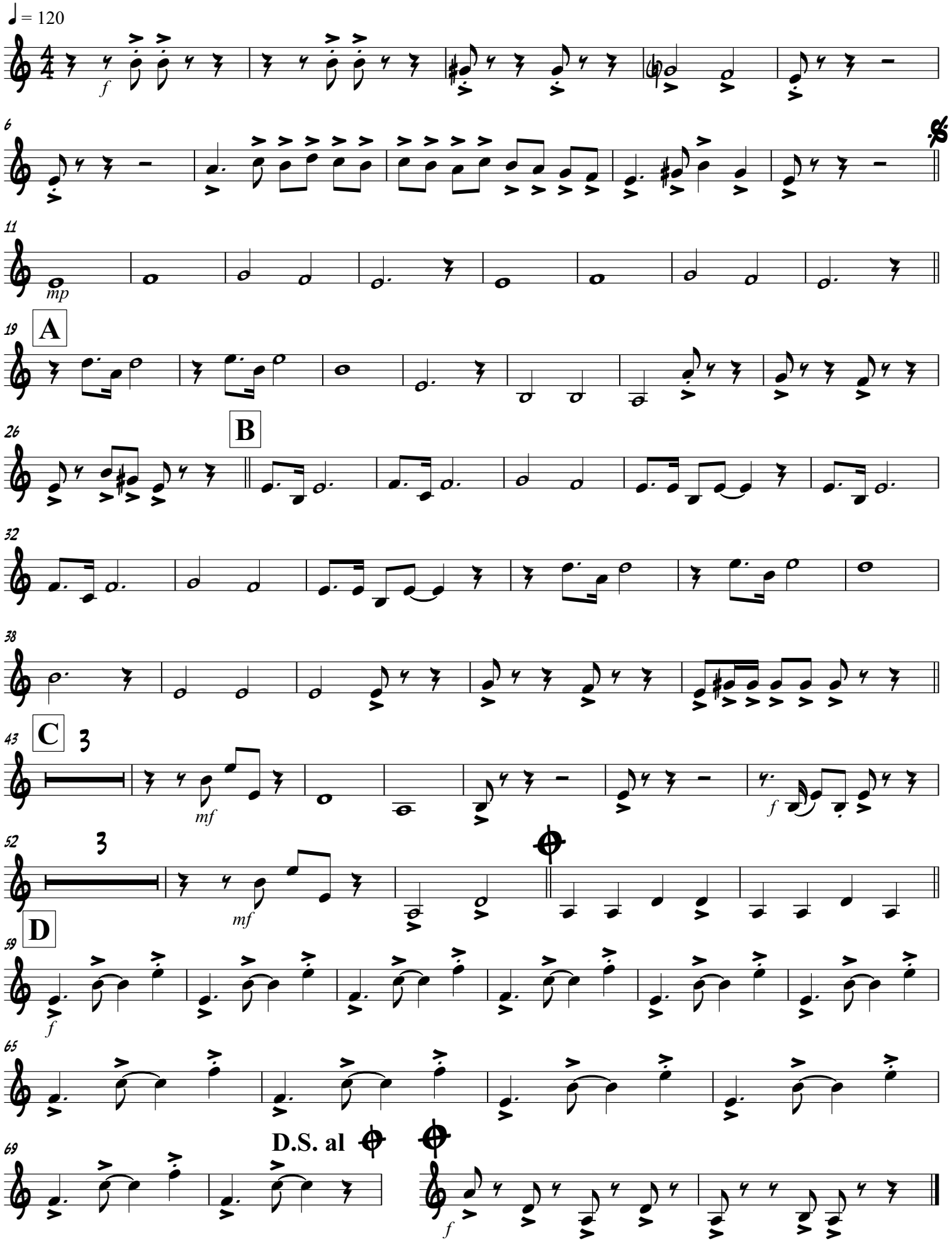

CÓPIA: MAESTRO MERLIM