Trombone 3 in C

TROMPETA DE ESPANHA

for Band
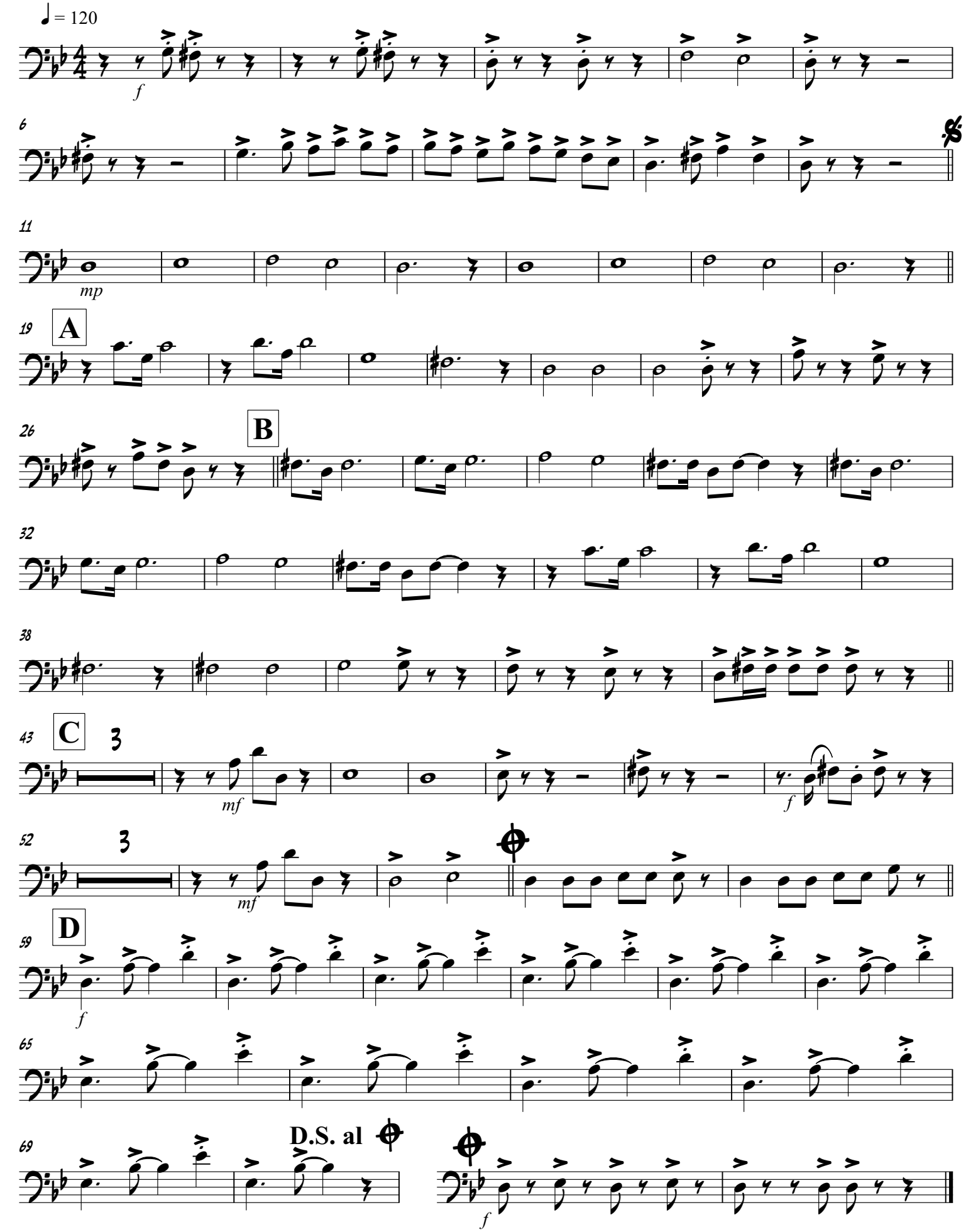
ARR: NEVES **G. GAGLIARDI**