4º Trompete B♭

SER ILUMINADO
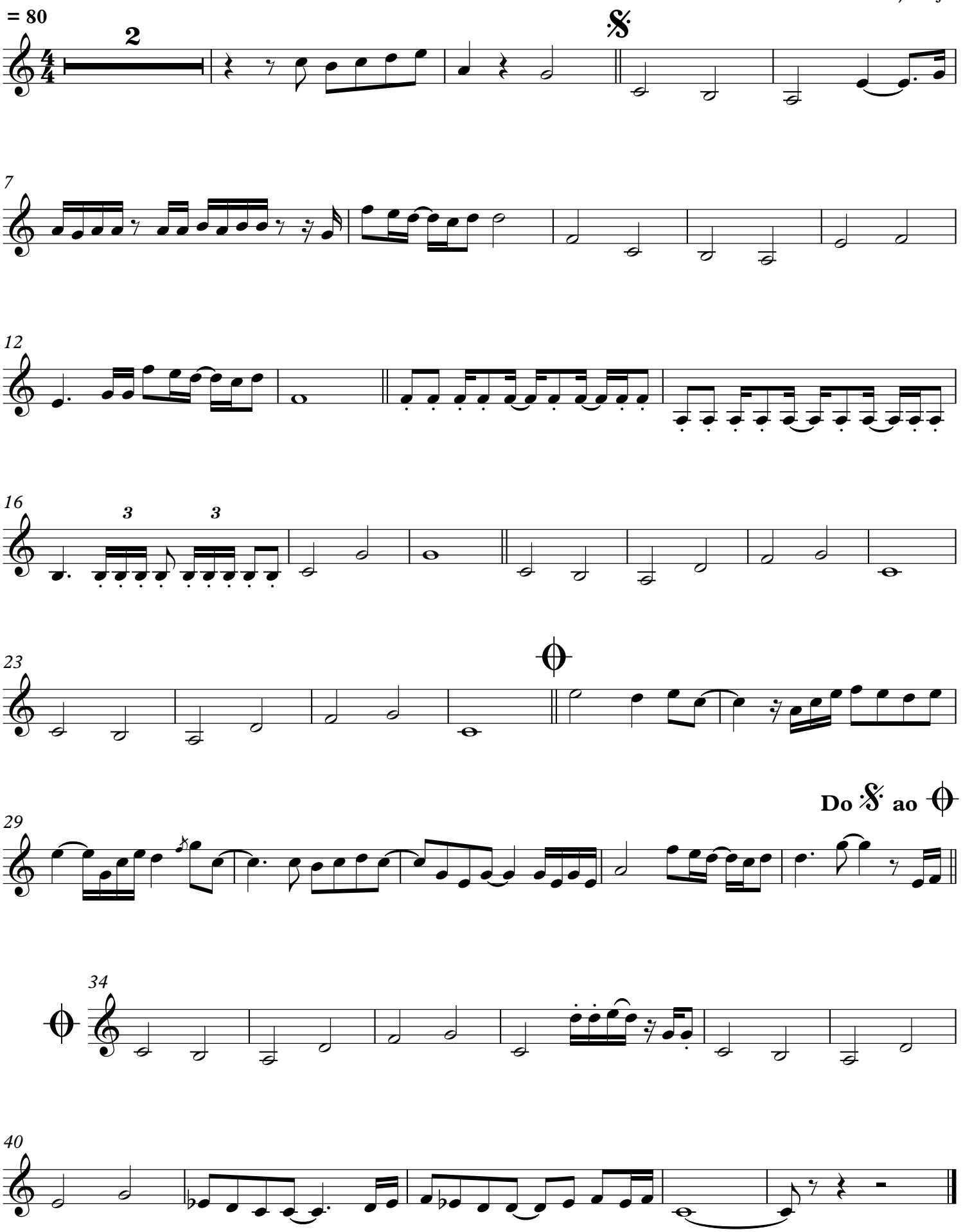
Letra e música: Wander Almeida
Arranjo: RJB