Sousafone in B♭

OURO NEGRO
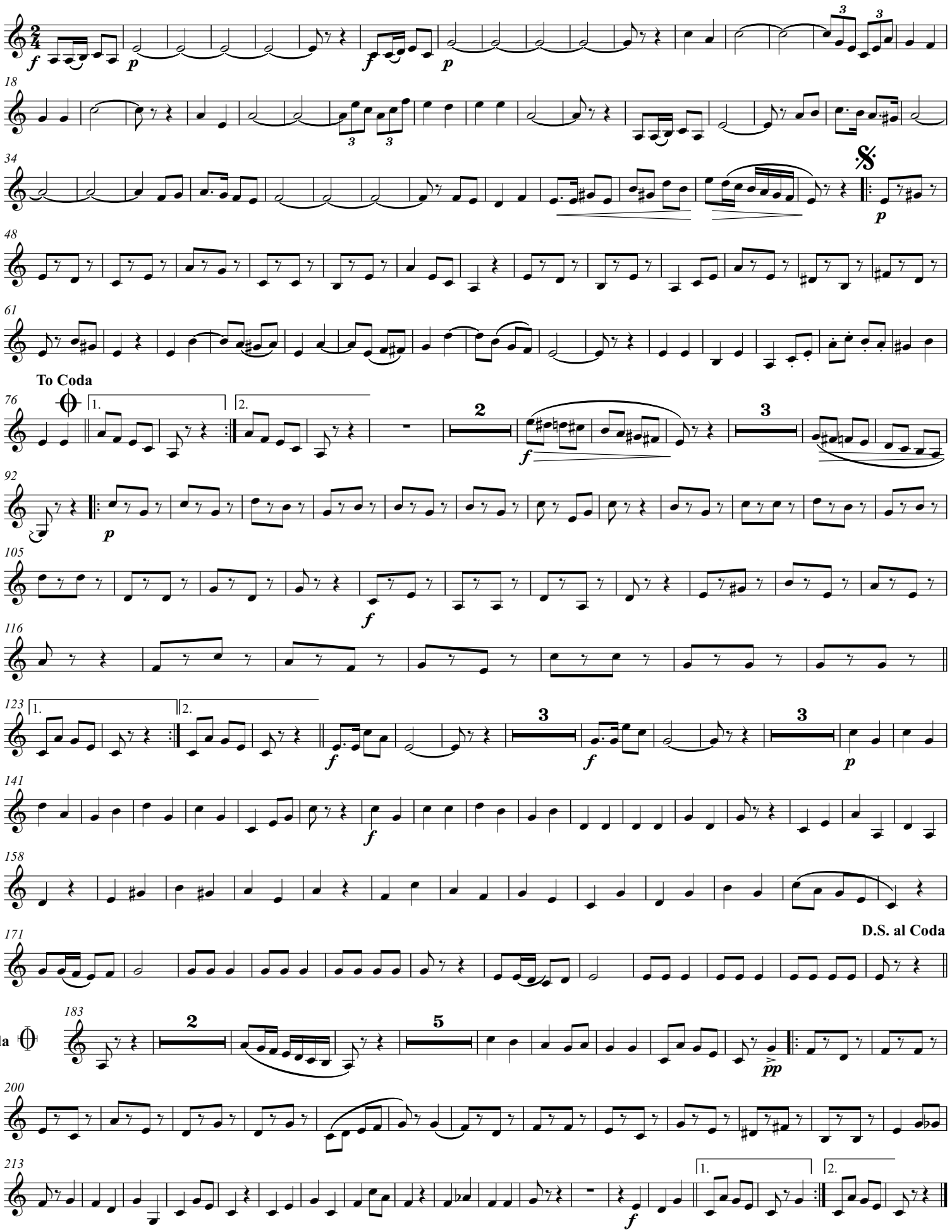
Joaquim Naegele