2ªTrompa em Si♭

# OURO NEGRO
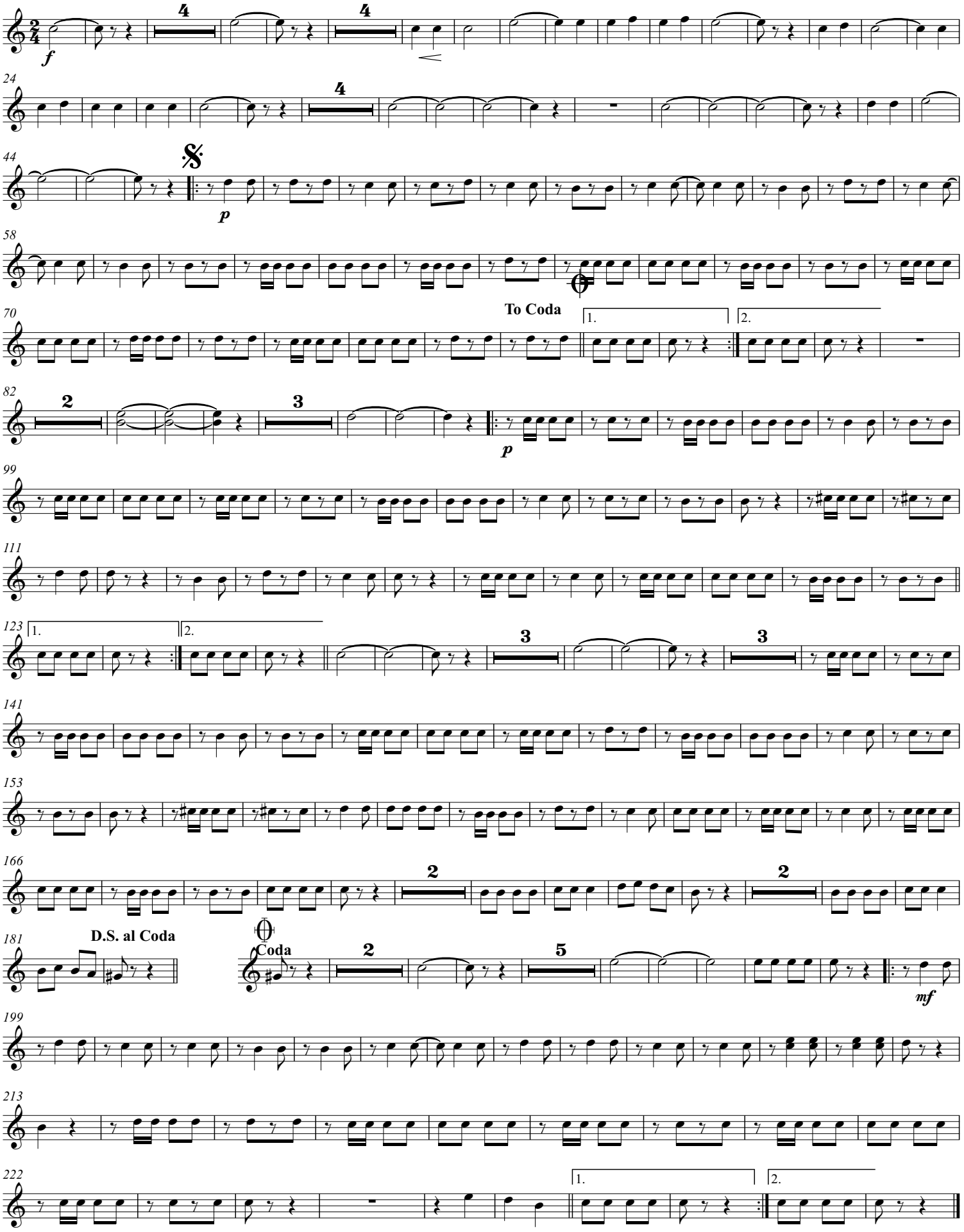
Joaquim Naegele