Bumbo

# Mundo Racional
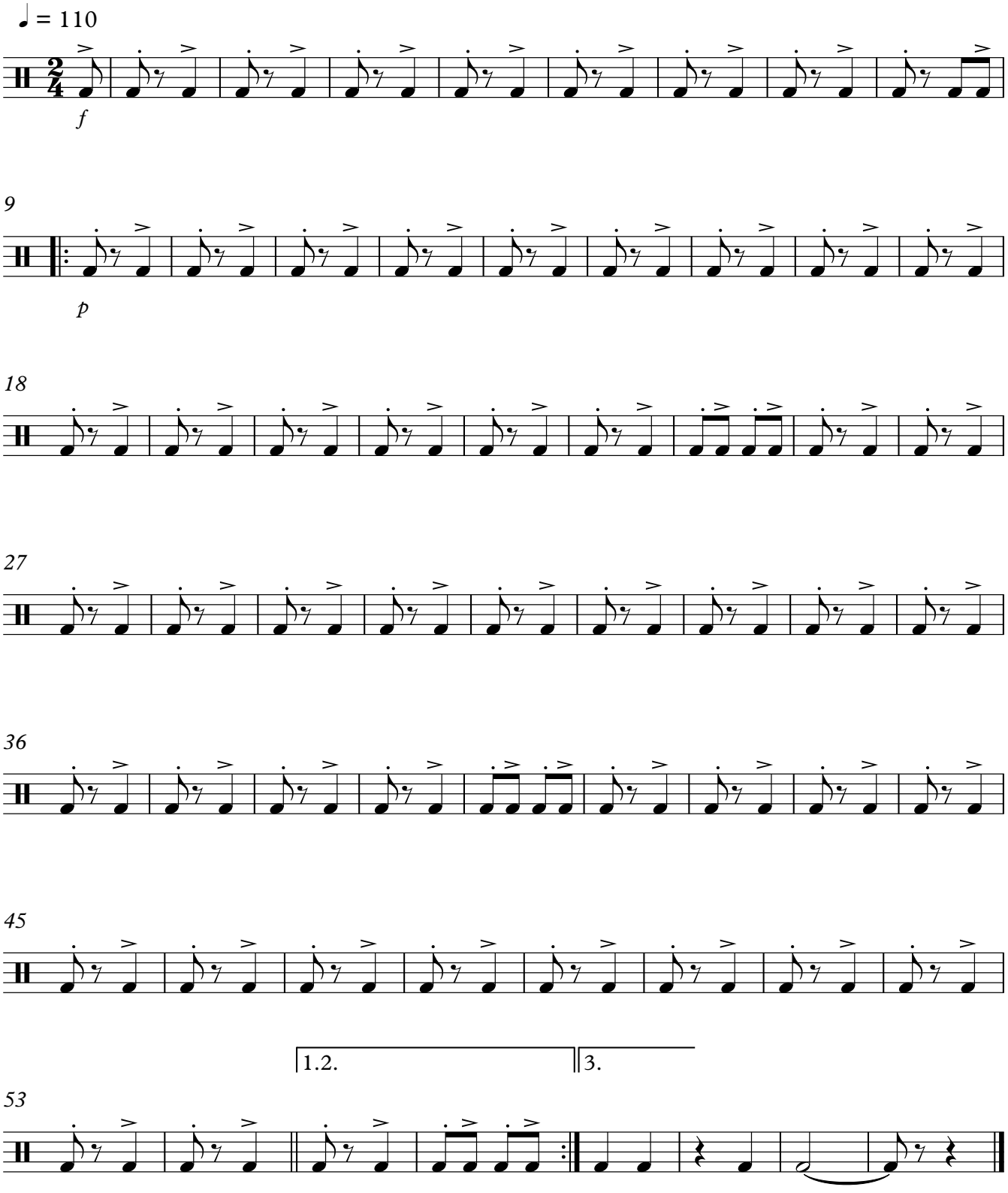
Arr.: Rodrigo