3º Trombone B♭
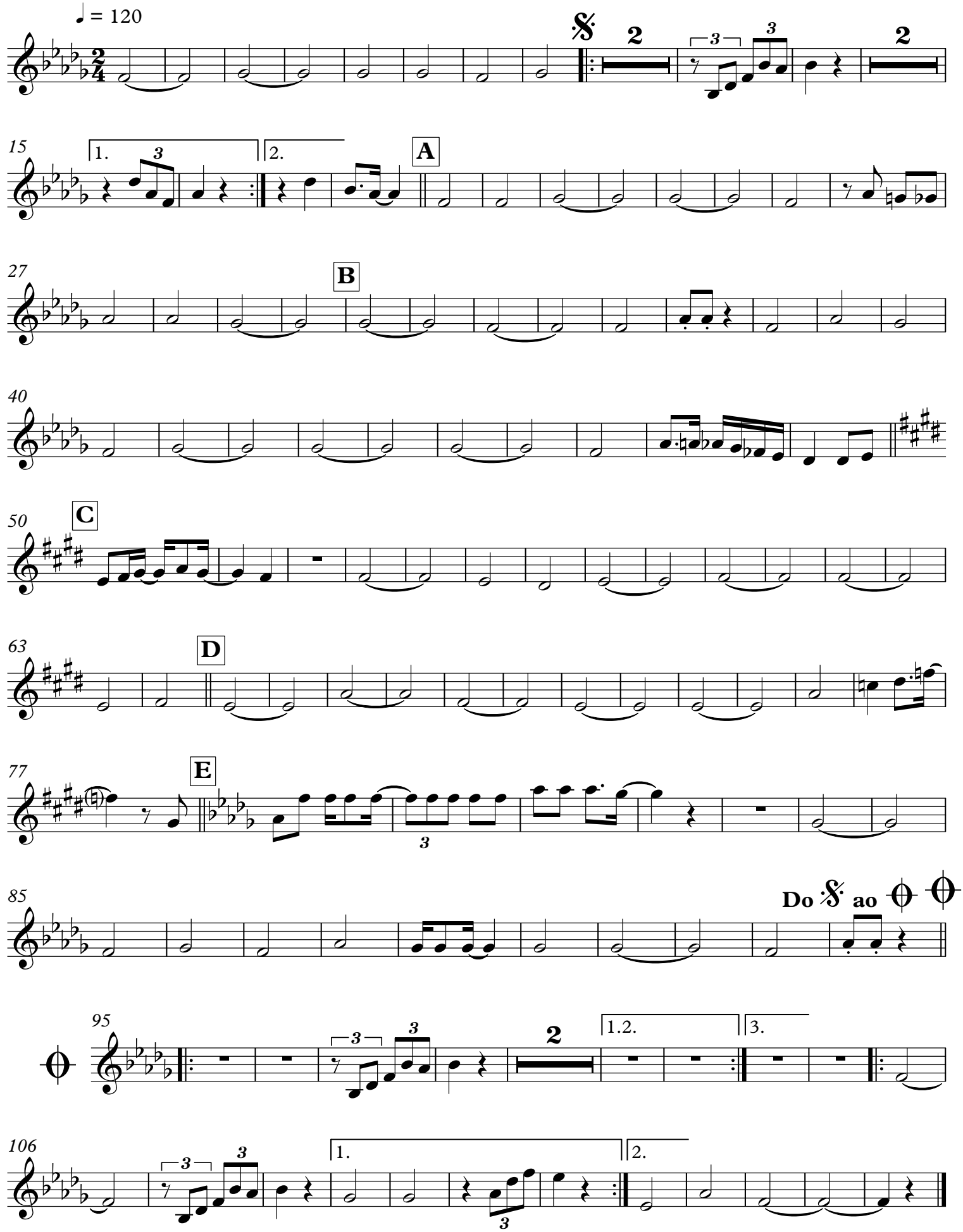
Menino Rei