4º Trombone B♭

A Luz do Saber

(Forró)
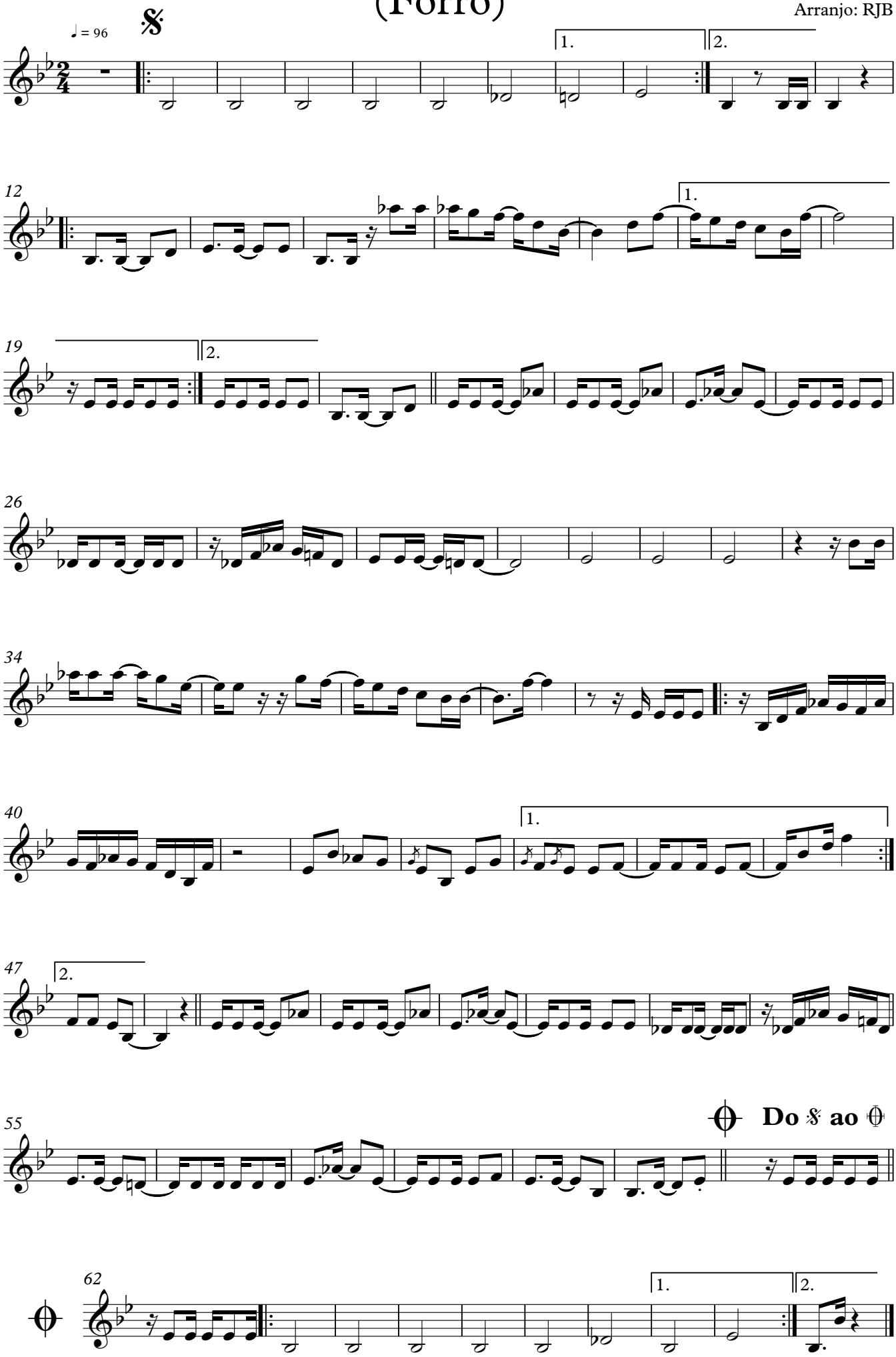
Autor: Jackson do Pandeiro
Arranjo: RJB