1ª Clarineta B♭

Desencanto Universal
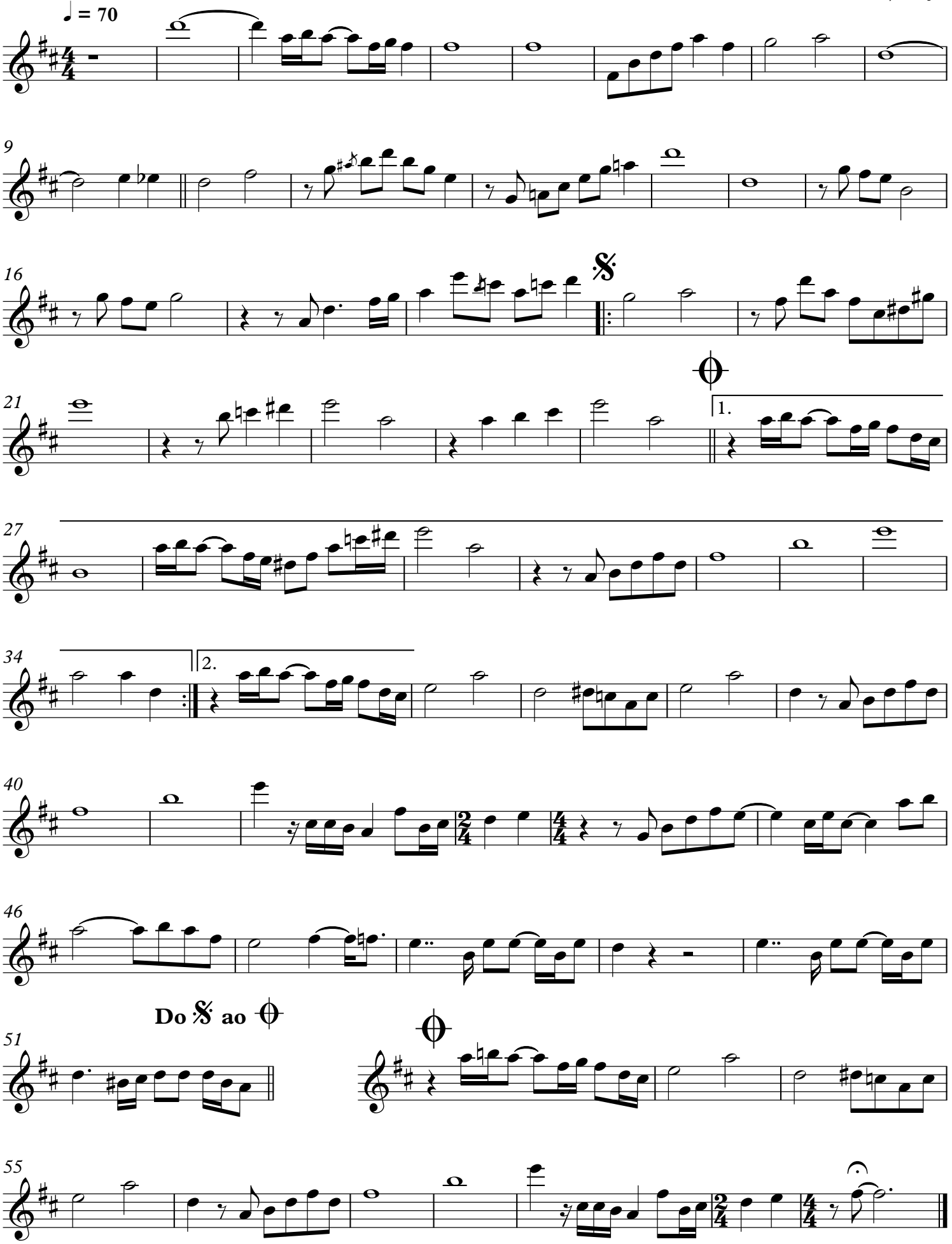
Letra e Música: Saraiva
Arranjo: RJB