Trombone Bb 1 - F

Colo de Menina

Xote
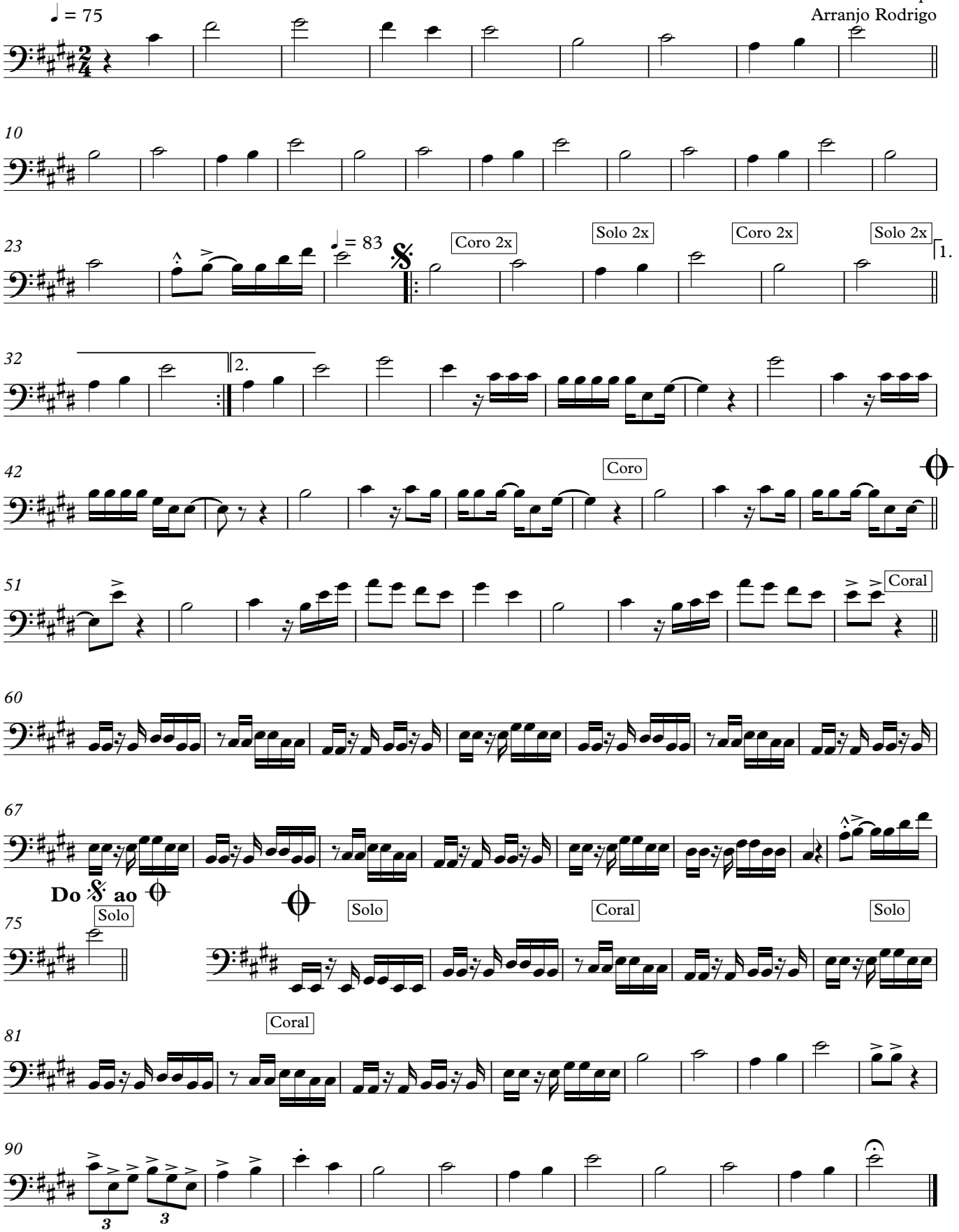
Musica: Rastapé
Arranjo Rodrigo